



KIWANIS 2021-22 ANNUAL REPORT



TABLE OF CONTENTS

From our leaders.....1

An international family..... 2

Health and nutrition.....5

Education and youth literacy.....6

Youth leadership development7

Donors.....8

A letter from the CFO.....15

Financials16

Kiwanis partners.....20

Kiwanis resources and marketplace.....21

Kiwanis International Board.....22

Kiwanis Children’s Fund Board.....23

Staff leadership.....24

FROM OUR LEADERS



STAN SODERSTROM
Executive Director
Kiwanis International and
Kiwanis Children’s Fund

For Kiwanis International, the 2021-22 year was a time for continuing adaptation — particularly in the face of changes that the COVID-19 pandemic and other events have imposed on our organization. Now that the post-pandemic era has begun, in fact, we can see the fuller impact of that three-year worldwide crisis.

During the previous two Kiwanis years, illness and increased health precautions had resulted in fewer meetings and projects — and fewer members. Those declines and disruptions are clearly reflected in club and membership numbers for 2021-22.

But the year was also marked by our members’ continuing response to changed circumstances. In this report, you’ll find a few examples of the many ways that Kiwanians found to serve kids in their communities. Of course, that service was in support of the Kiwanis causes: health and nutrition, education and literacy, and youth leadership development.

Our members’ service was particularly impressive without many of the events and activities — from club meetings to conventions and conferences — that contribute to the organization’s financial standing. In fact, the pandemic also created logistical difficulties that prevented normal operations of Kiwanis publications, merchandise and other programs that contribute to our revenue.

Kiwanis International has entered a challenging financial environment — regardless of the worldwide course of the pandemic recovery. Costs have risen and revenues are down. (See details in the “Financials” section.) Our finances, like everyone’s, also reflect global inflation, war in Ukraine and the poor performance of global stock markets in 2022. Fortunately, the growth of our investment portfolio in previous years covered the operating and investment deficits we incurred during 2021-22.

For their leadership at a critical time, I thank 2021-22 Kiwanis International President Peter Mancuso and 2021-22 Kiwanis Children’s Fund President Bob Garretson. As I write, Kiwanis is preparing for delegates at the 2023 Kiwanis International Convention to vote on the adjustment of member dues. It’s an opportunity that other service organizations have seized in the past year — and one of several key moments for Kiwanis now and in the years ahead.



BOB GARRETSON
2021-22 President
Kiwanis Children’s Fund

In 2021-22, the Kiwanis family again showed its commitment to serving the kids who need Kiwanis. I’m proud of the work of the Kiwanis Children’s Fund, which helped fulfill the organization’s mission by serving as a steward of members’ generosity throughout the year — helping them amplify their impact around the world.



PETER MANCUSO
2021-22 President
Kiwanis International

I frequently summarized the goals of 2021-22 to our members in 20 words: Improve the club experience; increase our membership; expand our Service Leadership Programs; develop our future leaders; support our Children’s Fund. I’m proud of their efforts and our great strides forward in these areas, which will help position Kiwanis for further successes.

AN INTERNATIONAL FAMILY

STRENGTH IN NUMBERS

438,087 adult & youth members

7,860 adult clubs

7,989 youth clubs

82 nations & geographic areas

All figures approximate as of September 2022 and are subject to change.

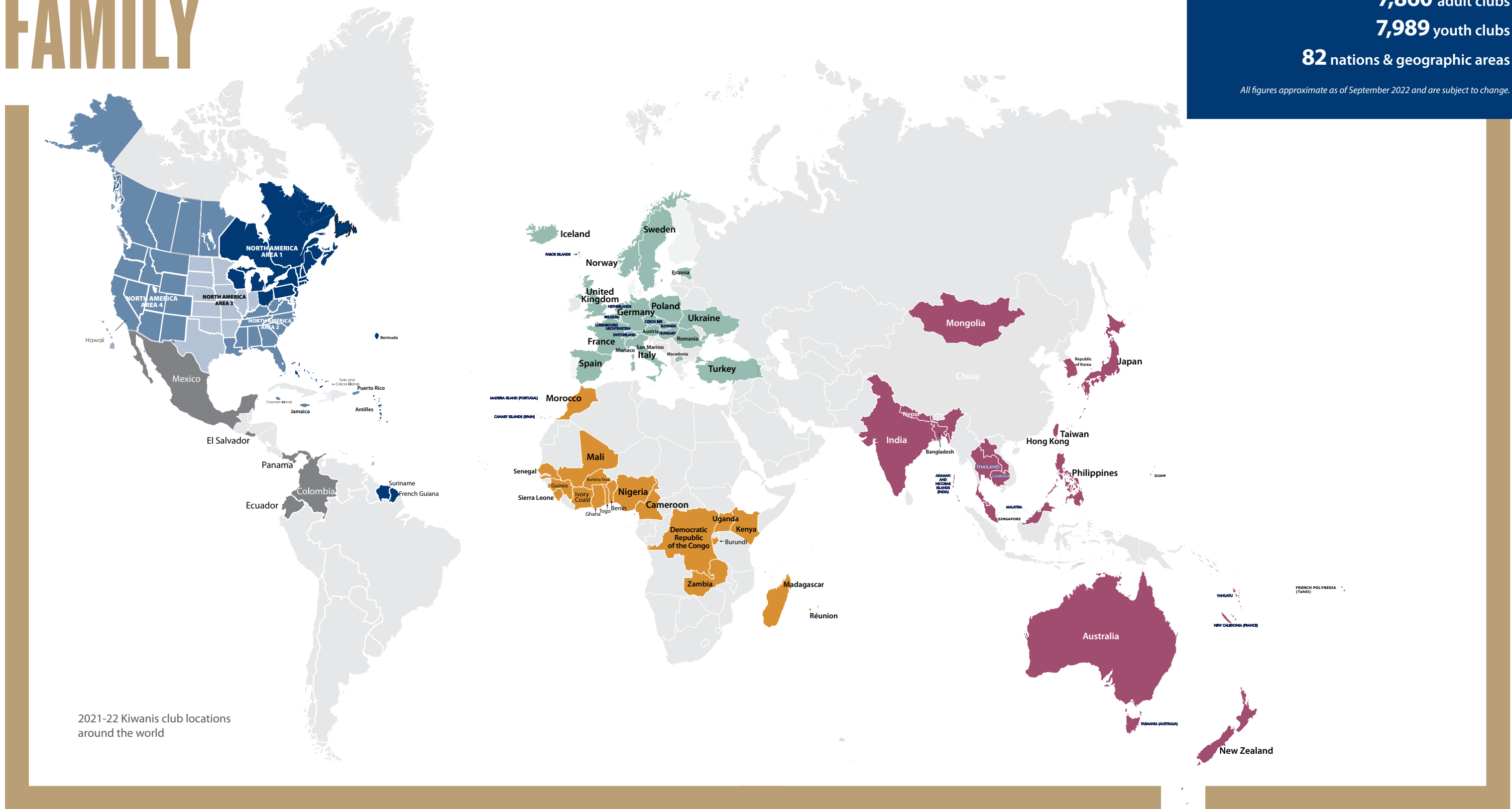

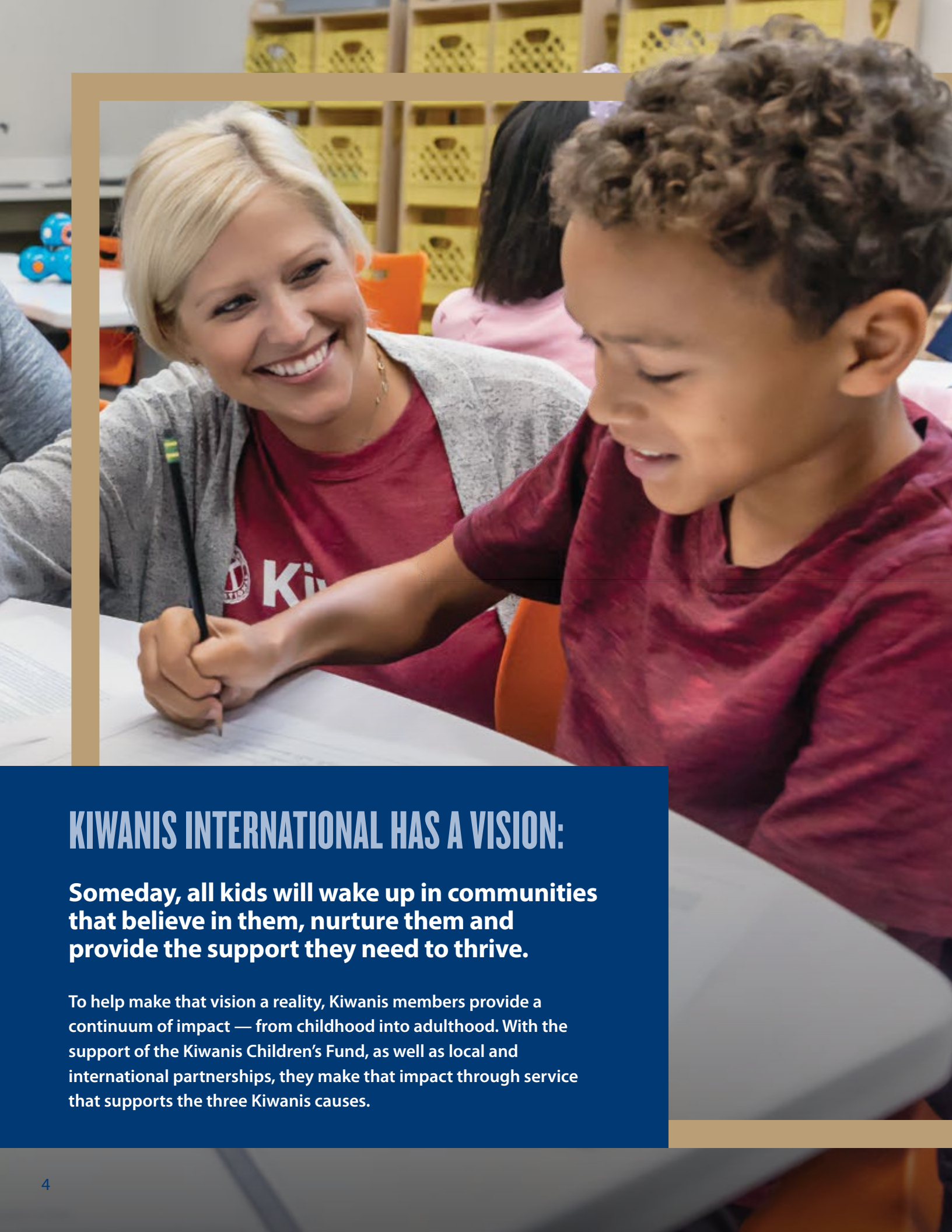

KIWANIS INTERNATIONAL HAS A VISION:

Someday, all kids will wake up in communities that believe in them, nurture them and provide the support they need to thrive.

To help make that vision a reality, Kiwanis members provide a continuum of impact — from childhood into adulthood. With the support of the Kiwanis Children’s Fund, as well as local and international partnerships, they make that impact through service that supports the three Kiwanis causes.

HEALTH AND NUTRITION

Healthy children are more likely to thrive throughout their lives. That’s why Kiwanis International is dedicated to kids’ health and nutrition.



In the Bahamas, for example, grants from the Kiwanis Children’s Fund helped clubs reach kids in the wake of multiple crises. The Kiwanis Club of Freeport used a grant to resume its annual Back-to-School Health and Dental Fair in 2022 — after Hurricane Dorian and then the COVID-19 pandemic had halted it for three years. Over 400 children got much-needed medical and dental exams and services, and enjoyed food, bouncy castles, games and more after their health screenings.

Also in 2021-22, the Kiwanis Club of Fort Montagu in Nassau received a Children’s Fund grant to provide support services ranging from breakfast foods (and packaging) and grocery bag deliveries to toiletries and gently used clothing. Over 1,000 people benefited from hot meals and food supplies.

Grants from the Children’s Fund helped Kiwanians amplify their impact in the United States as well. In Putnam County, Florida, almost 25% of the population



lives in poverty — twice the U.S. national average. In 2018, a member of the Kiwanis Club of Azalea City founded the nonprofit Feed the Need of Putnam County to ensure that area kids got the nutrition they lacked. In 2022, a Children’s Fund grant helped the club support the program’s annual Teen Hunger Fight. During the event, 200 teen volunteers from churches and other organizations gathered to fill food packets with kid-friendly combinations — like macaroni and cheese and oatmeal and brown sugar — for backpack programs.

Partnerships with other organizations were also a major part of our commitment at the international level. With our partner, Landscape Structures Inc., Kiwanis International continued our annual Legacy of Play contest in 2021-22. The winning Kiwanis club received funds to create an inclusive play environment — with its many health and development benefits — for children of all abilities.

In addition, a US\$500,000 Kiwanis Children’s Fund grant to UNICEF helped with the delivery of tetanus vaccines and supporting immunization services to women of childbearing age in Sudan, South Sudan, Guinea, Yemen, the Central Africa Republic and more. The vaccines themselves were supplemented with education on and enhanced access to safe, hygienic birthing practices.

Through these projects and many more, Kiwanis, its clubs and its partners ensure a healthy, strong future for children around the world.

EDUCATION AND LITERACY

Children who expand their knowledge are more likely to fulfill their potential — and even become leaders later in life. That's why, in 2021-22, club members continued the Kiwanis tradition of fostering literacy and education in communities around the world.



Research shows that access to books at home is vital to a child's developing reading skills, especially as they struggle to fill gaps in learning caused by the pandemic. Kids who have their own books develop longer attention spans and do better in all school subjects.

With help from a Kiwanis Children's Fund grant, the Kiwanis Club of Charlevoix, Michigan, United States, found a fun way to address this need: a book vending machine at Charlevoix Elementary School. The club stocks the machine full of books for students to select and take home with them. Instead of regular currency, the machine operates with golden tokens that students earn through good behavior and acts of citizenship, kindness and compassion.

"Literacy lights up a child's imagination and inspires them to learn more about the world around them," says club secretary Rita Moore. "If we can put a book in every child's hand, we have opened up their world and given them the gift to become imaginative, creative and better at understanding others."

The positive attention that followed the book vending machine's October 2021 ribbon-cutting ceremony created unexpected ripples for the Charlevoix club and its community. From high school students to professional organizations, people reached out to ask how they can help with the project or use its books to teach children about issues like bullying. They have even arranged to use the machine to promote summer reading after the school year. Today, more people than ever know what the Kiwanis Club of Charlevoix does, and they are inspired to help kids learn — and love — to read.

Like the Charlevoix club, Kiwanis clubs around the world found creative ways to increase kids' access to books and education in 2021-22. They launched outdoor Story Walks, book giveaways, school supply drives, school improvement projects and tutoring programs. They made a huge difference in the lives of countless children — in ways that will stay with them as they grow into adulthood.



YOUTH LEADERSHIP DEVELOPMENT

From elementary schools to universities, students in Kiwanis Service Leadership Programs (SLPs) learn to lead through service, fellowship and more.

In 2021-22, members of Key Club, our SLP for high school students, started raising money and leading fundraising initiatives for Start Strong: Zambia. In that country, one in three children suffer stunted growth due to a lack of proper nutrition and health care. And seven in 10 children there have no early learning experience when they start school. Key Club members — working with Builders Club, our SLP for middle years students — started fundraising to help UNICEF USA give kids a better start while learning valuable leadership skills for themselves. They supported efforts to build centers, provide early childhood development resources and train community-based volunteers, teachers and health care workers.

Members of Circle K International, our SLP for university students, made an international impact with Brick x Brick. The project supports UNICEF's initiative to help women in Côte d'Ivoire create recycling networks that collect plastic waste and manufacture it as bricks — which are then used to build classrooms for some of the 1.6 million children there who are currently out of school. Starting the effort to raise money and awareness in 2021-22, CKI members (working with K-Kids, our SLP for elementary school students) helped UNICEF train teachers, provide school supplies, and support improved hygiene and infection prevention and control.

For Key Club and CKI members, the Global Leadership Certificate education program was updated for 2021-22. The online learning platform added new courses that explore the value of servant leadership, strengthen strategic and tactical leadership, and grow in-demand skills such as emotional intelligence, empathy and resiliency. During the year, over 800 students were enrolled in the Global Leadership Certificate and collectively completed nearly 7,000 courses.



Kiwanis International even helped CKI and Key Club members continue their journey of service into adulthood by launching new alumni networks for both programs in 2021-22. Keeping former members connected to the Kiwanis family, and to each other, the networks will be avenues of interaction, as well as online communities with directories, job boards and more.

The year also saw significant developments for younger SLP members. For example, the Start With Service initiative strategically engaged the Kiwanis family's youngest leaders, helping them start a lifelong journey of service. In addition, the curriculum and resources for Builders Club were updated to reflect current needs and standards — and the experience of members and advisors whose input shaped the update.

It's all part of our effort to get young people ready to lead. And the Kiwanis Children's Fund plays a major role. In 2021-22 alone, the Children's Fund awarded more than US\$75,000 in Youth Opportunities Fund grants to Key Clubs and more than \$18,500 in Tomorrow Fund grants to CKI clubs — along with \$10,000 for Next Up, a leadership development program for CKI members. In addition, seven Key Club and CKI members received nearly \$40,000 in scholarships from the Kiwanis Children's Fund in 2021-22.

At the Kiwanis Children’s Fund, our mission is to develop resources that transform the goodwill and vision of Kiwanians into programs that serve the children of the world.

The Kiwanis Children’s Fund gratefully acknowledges the extraordinary support we received during the 2021-22 Kiwanis year. Each donor is a valued partner in our efforts to improve the lives of children near and far.

ANNUAL GIVING

ANNUAL DONORS

The following individuals gave unrestricted gifts of US\$1,000 or more during the 2021-22 Kiwanis year.

US\$5,000 OR MORE

Blechman Family Fund	Dr. Milford A. & Lenora Hanna
Ted & Lynn Coons	Brenda Leigh Johnson
Kip & Becky Crain	Angus S. Lamond
Filip Delanote	Jan & Robert Maxwell
Mike & Vicki Frucci	Richard W. Niemiec
Robert M. Garretson	Richard G. Jr. & Cheryl Olmstead

Robert & Linda Lou Railey
Steve Springer
Kathleen R. Welle
Nancy Willimon
Amy Zimmerman

US\$2,500 TO \$4,999

Anonymous (2)
Eva & Vincent Abate
Ava Adams
Dr. John N. Banter
Katrina J. Baranko
Ted Barrows
Dennis & Darlene Baugh
Robert B. Bell
John E. Boltz
David E. Booker
Dale & Mary Bowen
Robert Broderick
Janet E. Burch & Robert A. Mitchell
David & Janet Butler
Deborah P. Carter
Fred & Regina Chan
Chi Tang Hsiu-Chun
Gerald P. & Linda D. Christiano
Joseph L. Cofield
Pastor George H. Cook
Gary & Debra Cooper
Candace J. Corsaro
Rae Cote
Joseph & Carleen Crostic
B. Claire Crouch
Fred & Nancy Dietze
Dale Doudna
Juanita F. Edwards
Pastor Steven L. Flader
Sue Fleschner
Larry & Stephanie Forsberg
Gary S. Graham
Clinton C. Green
Scott W. Greenlee
R. Bruce & Joy Hammatt
Gregory Heath

Douglas R. Holroyd
Lance & Ruth Incitti
Steven & Patricia Ingram
James Janosik
Gary O. Jespersen
Babu Krishna Karki
Herbert Kasube
Belen Krabbe
Judy Kramer
Robert Lambert
Dr. Robert D. Larsen
Hilding Larson
Linda & Jeffrey Lawther
Lee Family Foundation
Victor & Judith Legerton
Chad A. Lehman
Dan Leikvold
Joe & Suzanne Lemak
Scott T. Lindsey
Jim & Sally Little
Maura Magni
Robert L. McCurley
Steve Messenger
Thomas C. Moak
Susan Mower
Michael A. Mulhaul
Byron J. Mullican
Sandra Nagler
Pamela & Brian Norman
Robert O’Connor
James A. Owen
Paul G. Palazzolo
Alan & Jeri Penn
Sue Petrisin
Herman W. Platzke
Rick & Bonnie Poulton

Alan Quon
Bill Ricigliano
Arthur & Vickie Riley
Michael A. Roddy III
Rae Rupp-Srch
Carl L. Schultz Sr.
Sujan Kumar Shrestha
Leonard & Catherine Simmons
James R. Skidmore
Craig D. Smith
Keith E. Smith
Ronald E. & Joanne Smith
Gordon M. Soderholm
Stan & Misty Soderstrom
Armand B. St. Raymond
Wayne J. Stein
Barton & Patricia Stevens
Jim & Valerie Stinger
Richard C. Stradtman
Elizabeth M. Tezza
John Tyner II
Christopher T. Walter
Gary C. Wattnem
Eleanor Weller
Charles L. Wilson
Jeffrey & Jennifer Wolff
Kin Y. Yu
Scott & Missy Zimmerman
Lawrence Ziska Jr.

US\$1,000 TO \$2,499

Anonymous (4)
L. Peyton Adams
Hirofumi Aiba
Chris C. Bertolero
Sitaram Bista
Ivy Blechman
Michael Blechman
Nancy Boucher
Konrad V. Brandemuhl
Denise Browning
Dr. Valarie E. Brown-Klingelhoef
Don & Sharon Canaday
Matthew & Cheryl Cantrall
Dr. Dale & Joanne Carlson
Stella Chan
James H. Chandler
Chun-Hsiang Chen
Louis Chow
Shih-Ping Chu
Dr. Nancy J. Church
Edwin C. Daley
James L. Davies
Reynaldo G. Del Mundo
Howard D. Dewald
William & Maureen Donegan
John Dougherty
Connie L. Ellefson
John L. Elliott
Joseph C. Eppolito
Mark G. Esposito
Steven R. Ford
Gary C. Forman

Charlene Freeman-Schoenenberger
Virginia C. Geoffrey
Ronald A. & Carrie S. Givens Sr.
Rhea Leigh Graf
Jean Grider
Carroll S. Hamilton
Lynda K. Henningsen
Adah & Don Horner
Hsiang-Chia Hsiao Li
Chiang-Po Hsiao
Roger & Susan Jespersen
Gemecia Johnson-Marshall
Dr. Robert L. Kaufmann
Kosei Kishimoto
William & Suzanne Knopf
Yasuyuki Koike
Kurt Kurtenbach
Chui M. Lai
Judith K. Landeck
Alexis Langerak
Norman Langerak III
Timothy M. Laur
Grace Law
Leonard Licata
Timothy Lubinsky
Peter & Karen Mancuso
Kimberly Lynn Maxwell
Tom McDermott
Darryl & Jo Meyer
Lewis Meyers
Stephen D. Milburn
James E. Miller

Jennifer Morlan-Horner
Robert E. Nagy
Catherine K. Ng
Patrick Ng
Larry & Elnora Nokes
Jeffrey Oatess
Benjamin Osterhout
James & Zelma Paschal
Michael W. Paterson
Gail J. Paveza
Diane Rasmussen
Barbara & Gail Riegle
John A. Sacklin
John Salvino
Thomas L. Schauer
Dr. David Schlosnagle
Leonard Schreiber
John H. Sheridan
Kohei Shimokawa
Lyle & Donna* Solem
Emile & Suzanne Tetu
Benedict Tieniber
Kenjiro Tsujimoto
Yoshiharu Umeda
Jim Van Meerten
Chin-Ping Wang
Eric & Karen Warren
Bert West III
Craig West
Timothy C. Wright
Yuji Yasuda
Hideki Yasui

The following clubs and club foundations gave unrestricted gifts of US\$1,000 or more during the 2021-22 Kiwanis year.

US\$5,000 OR MORE

Cape Coral Kiwanis Foundation, Inc., Florida	East Meadow Kiwanis Foundation, New York
Chinatown, New York City, New York	Plattsburgh, New York
US\$2,500 TO \$4,999	
Ai Hsin, Taiwan	Jackson, Michigan
Appleton-Fox Cities, Wisconsin-Upper Michigan	Kingston, New York
Baytown, Texas-Oklahoma	Kiwanis Club of Alexandria VA Foundation, Capital
Caldwell-West Essex, New Jersey	Kiwanis Club of Fort Collins-Eyeopeners Foundation, Rocky Mountain
Corrales, Southwest	Kiwanis Club of Manhasset-Port Washington Foundation Inc, New York
Ellicott City, Capital	Monroe, Michigan
Geneseo, Illinois-Eastern Iowa	
Inn Sing, Taiwan	

Torhout Houtland, Belgium-Luxembourg
New Orleans, Louisiana-Mississippi-West Tennessee
Tecumseh, Michigan
The Citrus Center, Lakeland, Florida
Tupelo, Louisiana-Mississippi-West Tennessee

* Deceased

US\$1,000 TO \$2,499

Albany-Dougherty County, Georgia
Algiers, Louisiana-Mississippi-West Tennessee
Alpine, Rockford, Illinois-Eastern Iowa
Ankeny Kiwanis Charitable Foundation,
Nebraska-Iowa
Arlington, Capital
Arlington, Texas-Oklahoma
Arvada-Jefferson, Rocky Mountain
Ashland, Capital
Athens, Kentucky-Tennessee
Atlanta, Georgia
Bartow, Florida
Belden Village, Canton, Ohio
Bensonhurst and Bay Ridge, Brooklyn,
New York
Bloomington, Illinois-Eastern Iowa
Blue Ridge, Winchester, Capital
Bradenton, Florida
Brooklyn, Michigan
Burlington, Illinois-Eastern Iowa
Cambridge, Ohio
Canby, Pacific Northwest
Carmel Golden K, Indiana
Carrollton, Georgia
Cedar Falls, Rough Risers, Nebraska-Iowa
Champaign-Urbana, Illinois-Eastern Iowa
Chang Nu, Taiwan
Cheshire, New England and Bermuda
Chu Hsing, Taiwan
Chung Ho, Taipei, Taiwan
Chung Mei, Taichung City, Taiwan
Clanton, Alabama
Clarksburg, Capital
Clermont, Florida
Coeur D’Alene, Pacific Northwest
Colonial Capital Williamsburg Kiwanis
Foundation, Capital
Columbia, Carolinas
Columbia, Kentucky-Tennessee
Columbia, Missouri-Arkansas
Columbia-Golden K, Carolinas
Columbus, Indiana
Conway, Missouri-Arkansas
Coweta County, Georgia
Dasmariñas North, Salitran, Philippine Luzon
Dawn Busters, Metairie, Louisiana-Mississippi-
West Tennessee
De Pere, Wisconsin-Upper Michigan
Decatur, Alabama
Delta Township, Michigan
Denton, Breakfast, Denton, Texas-Oklahoma
Denver, Rocky Mountain
Dothan, Alabama
Durant, Texas-Oklahoma
Dutchess County Christian Churches,
New York
East Fresno, California-Nevada-Hawaii

East St Mary Parish, Louisiana-Mississippi-
West Tennessee
Edinboro, Pennsylvania
Elizabethton, Kentucky-Tennessee
Elizabethtown, Carolinas
Elkhart, Indiana
Everett, New England and Bermuda
Flagler, Palm Coast, Florida
Fountain Hills, Southwest
Fukuoka, Japan
Gainesville, Georgia
Gensan Horizon, Philippine South
Germantown, Louisiana-Mississippi-West
Tennessee
Gig Harbor, Pacific Northwest
Glendale, New York
Glens Falls, New York
Greater Abilene, Texas-Oklahoma
Greater Hilton, Capital
Greater Parsippany, New Jersey
Greater Westhampton, New York
Greece, New York
Greenville, Texas-Oklahoma
Grosse Ile, Michigan
Hampden, New England and Bermuda
Hemet, California-Nevada-Hawaii
Henryville, Indiana
Hide-A-Way Lake, Texas-Oklahoma
Hillsdale, Michigan
Hilton Head Island, Carolinas
Hooksett, New England and Bermuda
Hot Springs Village, Missouri-Arkansas
Hsin Shu, Taiwan
Hua Lan, Changhua Hsien, Taiwan
Huntington Beach, California-Nevada-Hawaii
Indian River, Michigan
Inter-City Homes, Muntinlupa, Metro Manila,
Philippine Luzon
Iriga-Superstar, Philippine Luzon
Jacksonville, Illinois-Eastern Iowa
Janesville/Blackhawk Golden K, Wisconsin-
Upper Michigan
Jefferson, Wisconsin-Upper Michigan
Jersey Shore Area, Pennsylvania
Juppiter Reggio Calabria, Italy-San Marino
Kahang Johor, Malaysia
Kelso Longview, Pacific Northwest
Kennewick, Pacific Northwest
Kirkland Kiwanis Foundation, Pacific
Northwest
Kirkwood, Missouri-Arkansas
Kiwanis Club Foundation of Menlo Park,
California-Nevada-Hawaii
Kiwanis Club of Ann Arbor Foundation, Inc.,
Michigan
Kiwanis Club of Atascadero Foundation,
California-Nevada-Hawaii

Kiwanis Club of Farmington Rio Del Sol
Foundation, Southwest
Kiwanis Club of Greater Lodi Foundation,
California-Nevada-Hawaii
Kiwanis Club of Jackson Foundation, New
Jersey
Kiwanis Club of Kendall South Dade
Foundation, Florida
Kiwanis Club of Montgomery Foundation,
Alabama
Kiwanis Club of Robson Ranch Foundation,
Texas-Oklahoma
Kiwanis Club of Tacoma Foundation, Pacific
Northwest
Kiwanis Club of The Foothills Boulder
Foundation, Rocky Mountain
Kiwanis Foundation of Indianapolis, Indiana
Kiwanis Foundation of Staunton Virginia,
Capital
Kiwanis Foundation of Wilkinsburg,
Pennsylvania
Kuala Lumpur, Malaysia
Kuang Hua, Hsin Chu City, Taiwan
Kumamoto, Japan
Lady Lake, Florida
Lafayette, Louisiana-Mississippi-West
Tennessee
Lake Norman, Carolinas
Larvik Bøken, Norden
Las Piñas-Our Home, Philippine Luzon
Lead, Minnesota-Dakotas
Little Chute, Wisconsin-Upper Michigan
Los Gatos, California-Nevada-Hawaii
Lost Mountain, Georgia
Lubbock, Texas-Oklahoma
Malta-McConnellsville, Ohio
Manhattan, Kansas
Mansfield, Texas-Oklahoma
Manteca-Sunrise, California-Nevada-Hawaii
Mei Hsin, Taipei Hsien, Taiwan
Meramec Valley Community, Missouri-
Arkansas
Middlesex, Saluda, Capital
Millington, Louisiana-Mississippi-West
Tennessee
Milton/Warrior Run, Pennsylvania
Monroeville, Alabama
Montrose Area, Pennsylvania
Mooreville, Indiana
Mosfell-Mosfellsbae, Iceland-Faroes
Moultrie, Georgia
Mount Clemens Kiwanis Club Foundation
Inc., Michigan
Mt. Ali, Chia Yi Hsien, Taiwan
Munot Schaffhausen, Switzerland-Liechtenstein
Nagoya, Japan
Napa, California-Nevada-Hawaii

Naples-On-The-Gulf, Florida
New Albany, Louisiana-Mississippi-West
Tennessee
New Holland, Pennsylvania
North Gwinnett, Georgia
North Phoenix, Southwest
Northside Atlanta, Georgia
Owego, New York
Paducah, Kentucky-Tennessee
Palo Alto Charitable Foundation,
California-Nevada-Hawaii
Paris, Texas-Oklahoma
Pasay City, Philippine Luzon
Pensacola, Florida
Pescara, Italy-San Marino
Phoenix, Southwest
Poquoson, Capital
Port Townsend, Pacific Northwest
Poudre Golden K, Ft. Collins, Rocky Mountain
Prescott, Southwest
Pullman, Pacific Northwest
Puyallup, Pacific Northwest
Quebec, Eastern Canada and Caribbean
Red Bluff, California-Nevada-Hawaii
Roanoke, Capital
Rochester Day Makers, Minnesota-Dakotas
Romeo Area, Michigan
Rupert, Utah-Idaho
Saint Marys, Georgia
Saitama, Japan
Salem, New England and Bermuda
San Diego Kiwanis Club Foundation, Inc.,
California-Nevada-Hawaii
Sand Lake, New York

Santa Fe, Florida
Scott County, Indiana
Sendai, Japan
Seville, Ohio
South Lake Charles, Louisiana-Mississippi-
West Tennessee
Sparta, Wisconsin-Upper Michigan
Spearfish, Minnesota-Dakotas
Spirit Lake, Nebraska-Iowa
Spring Hill and Thompson’s Station,
Kentucky-Tennessee
Spring Valley, Minnesota-Dakotas
St. Charles, Illinois-Eastern Iowa
Sun City West, Southwest
Sycamore, Illinois-Eastern Iowa
Tacoma, Pacific Northwest
Taichung Port, Taiwan
Takamatsu, Japan
Taman Desa, Malaysia
Tempe, Southwest
Tempe-Nuevo, Southwest
Texarkana, Texas-Oklahoma
The East Coast, New York
The Golden Triangle, Eustis, Florida
The Haddons, New Jersey
The Islips, Bay Shore, New York
The Jonquil City, Smyrna, Georgia
The North Manatee Kiwanis Charitable Fund,
Florida
The Stillwater Area, Minnesota-Dakotas
Tiffin, Ohio
Tokyo, Japan
Towson-Timonium, Capital
Traverse City, Michigan

Ts’Ao Tun, Taichung, Taiwan
Tse Fang, Chang Ho City, Taiwan
Tulsa, Texas-Oklahoma
Tuscola, Illinois-Eastern Iowa
Twentynine Palms, California-Nevada-Hawaii
Ulysses, Kansas
Union, Missouri-Arkansas
Utica-Shelby Township, Michigan
Valparaiso, Indiana
Vicksburg, Louisiana-Mississippi-West
Tennessee
Wawasee, Indiana
West Charleston, Capital
West Racine, Wisconsin-Upper Michigan
Westfield, Indiana
Whitewater-Breakfast, Wisconsin-Upper
Michigan
Williamsburg, Capital
Williamsburg, Nebraska-Iowa
Winchester, Capital
Wood River Township, Illinois-Eastern Iowa
Wooster, Ohio
Yakima Kiwanis Charitable Trust Foundation,
Pacific Northwest
Yonkers, New York
Zanesville (Downtown), Ohio

LIFETIME GIVING

FOUNDERS CIRCLE

The following individuals’ ongoing gifts to the Kiwanis Children’s Fund meet or exceed US\$25,000.

EMERALD (US\$500,000)

Elmer & Bernyce* Austermann

Melvin & Mary Cowart*

Elizabeth Ann Khoury*

RUBY (US\$250,000)

Catharine Collins*

Brian G. & Miki Cunat

Myron & Mae Dunne*

Harry D. Frels*

Geraldine Hammar*

Dr. Milford A. & Lenora Hanna

Donald S. Mattson*

Ivan Tarnopoll*

John Tyner II

SAPPHIRE (US\$100,000)

Anonymous (1)

Frederick K. Bailey*

Barney & Carol J. Barnett within the GiveWell

Community Foundation

Donna & David Batelaan*

William J. & R. Jean Beard*

C. Edward & Brenda Callis

William B. Cater* & Deborah P. Carter

Irvin C. Chapman*

Dan L. Connolly

Ted & Lynn Coons

Bettye N. Croft*

Mary E. Davis*

Rosemary Hemingway*

Walter W. Henne*

Tan Sri Tee Hock Seng

Gordon & Ann Jackson*

Robert M. Koehler*

Angus S. Lamond

Richard* & Mary Langdon

Dr. Carl H. & Nancy Linge

John E. Mayfield*

Thomas J. McCorlew Jr.

John L. & Virginia M. McGehee*

Hans & Dorothy Mengering*

David A. Ming*

Marc & Allison Nix

John & Barbara Papamarcos*

In memory of Melbert E. Peterson

Charles C. Saur*

Alice Savage*

O. Douglas & Mary Schumann*

Stan & Misty Soderstrom

E.J. Szulwach

Tan Sri Vincent Tan Chee Yioun

Harriet J. Troyan*

Weingartz Family Foundation

Tomoko Yamaguchi

TOPAZ (US\$50,000)

Anonymous (3)

George* & Aggie Albright

Dennis P. Barnes*

Dale & Mary Bowen

Walter A. Carlson*

Chu-Ching Chian

Gerald P. & Linda D. Christiano

Charles “Chuck” & Joan “Rusty” Clutts*

Jean E. Collins*

Trent & Amy Cowles

David & Eva Curry

Randy L. & Drue DeLay

Archie D. Duncan Jr.

Tom & Patty Dunham

Walter & Marie Durand*

Ron Forest

Margaret M. Franklin*

Robert C. Glancy Jr.*

Irene Gray*

Isabelle M. Grenoble*

Charles R. & Emilia Gugliuzza

Barry & Marlene Halbritter

Max Harral*

In memory of Norman Harrison

Gus & Pat Hawkins

John P. & Charlotte C. Henderson*

G. Ivan & Betty Holden*

Clayton E. Hunt*

Lance & Ruth Incitti

Tony & Mim Kaiser*

Elmore V. Knaack*

Forest “Skip” Little & Charlet Long Little

John Luther*

Jan & Robert Maxwell

John Mark Miller

Charles* & Rose Nagy

J. E. “Gene” Parks*

Sue Petrisin

Mark B. Rabaut

Van Chia Ling Reginald

Irene Schaab*

Vincent Stanley*

Stanley Stong*

Stan & Elizabeth Storey

Dr. Wen Pin Su

Arthur D. Swanberg*

Leroy Tapia

Stanley & Shirley A. Tipton

Vernon Townsend*

Atsuko Tsukamoto

Thomas A. Varner*

Ray & Jolene Ward

Helen M. White*

Yong Kar Kwee

FOUNDERS CIRCLE (US\$25,000)

Anonymous (2)

Ava Adams

W. Reid & Katherine Allen Jr.*

J. LaMar & Jeri Anderson

Richard T. Anderson*

Atsuko Aono

Greg & Lisa Beard

Richard N. Bills*

Asa Bishop

Warren Bolton

David E. Booker

Brian & Kristen Bowers

Thomas & Mary Braddock

Phil Broadhead*

Lesh Nettles Brown

David & Janet Butler

Dr. John* & Deborah Button

Don & Sharon Canaday

Carmelo Carisi*

Wei-Ching Chang

Chun-An Chao

Ming-Chen Chen

Chih-Wei Chuang

Kim & Heather Conrad

Stephen D. Cragon*

Robert* & Nancy Cressy

Herbert Croner*

James V. Crum*

Stephen P. Cummings

William M. & Arlyce M. Daugherty

Kevin Dean

Thomas E. & Rosemary A.

DeJulio

Filip Delanote

Fred & Nancy Dietze

Hans & Dorothy Doerfert*

Albert James “Jim” Dooley*

Doris Eden*

John E. Edgar*

George & Helen Elkins

Rod E. Ellerbusch*

Jane & Gus* Erickson

Thomas & Alice* Ewbank

Patrick Farris*

J. Walker Field*

Sue Fleschner

Michael J. & Leigh A. Frailey

L. Craig* & Constance Fulmer

Tresa & Charles Galpin*

Robert M. Garretson

Dennis & Opal Lee Gill

Ronald A. & Carrie S. Givens Sr.

Robert H. Grills*

R. Bruce & Joy Hammatt

Bill & Eve Harrigan

Orville R. Harrold*

Teng-Kuei Ho

Alfred M. Herrman*

Hao-Chun “Jerry” Ho

Theodore* & Carolyn Hordichuk

Tokio Horigome

Kimiko Horii

Terrell & Cornelia “Connie” Horne

John & Sue Howe

Sheldon & Geraldine Howerter*

Hsiang-Chia Hsiao Li

Pin-Ching Hsieh

Yu-Tu Hsieh

Fu-Yu Hsieh

Hsiu-Luan Hsieh Chen

Chang-Ching Hsu

Huang Mei

Ernest E. Hunt*

James L. Hutcheson

Chia Sing Hwang & Chit Looi

Phang

Robert & Dorianne Jarrett

Roger & Susan Jespersen

Dorothy R. Johnson*

George Kapetan*

Donnie Kemp

Donald L. King*

Keith & Karen Kinsey

Koshiro* & Fusae Kitazato

Neil H. & Sarah E. Klock

Judy Kramer

Robert J. Kruse*

Shu-Hui Kuo

Dato’ Stewart LaBrooy

Joel & Pam Lackey

Chang-Wei Lai

Fred Lah & Adeline Chan

Bernadette L. Lane

Victor & Judith Legerton

Joe & Suzanne Lemak

James* & Ruth Levesque

Yi-Fang Li Chiang

Ruth Lilly*

Lynn Chun-Kuai Liu

Adel Luzuriaga

James & Dorothy Mann

James R. Martin

Jerry & Betty Martin

Michael D. McCaslin*

Eleanor McConnell*

David P. McCormick

John C. Meditz

Darryl & Jo Meyer

David S. Miller

Frank* & Jennie Mills

Robert & Glenda Mitchell

Robert & Jan Moore

Norman J. Newcomb*

Richard G. Jr. & Cheryl Olmstead

Van & Betty Olmstead

O’Rear Crisp Charitable

Foundation

Stephen & Janet Page

Ronald M. & Donna M. Parent

Robert A. & Donna Toni Parton

James & Zelma Paschal

Lloyd Paulson*

Tony & Judalyn Petree

Dr. Constance S. Pittman*

Rick & Bonnie Poulton

Kanwal & Meenakshi Prashar

Rick Pyfer

Walter L. Ray*

Arthur & Vickie Riley

Donald E. “Don” Ritter

Bernard L. Roberts*

Steven A. Sapaugh*

Mitsuaki Sato

William H. Schulte*

Kathryn D. Schweer & John

Dane*

Thomas H. Scott*

Wilbur C. & Lucy T. Sensing

Ta-Hua Shih

Shih Yu-Mei

Anne J. Shoup*

Jay & Diane Shultz

Hugh Siggins & Penelope

McClellan-Siggins

Leonard & Catherine Simmons

Dr. Kellye Smith

Ronald E. & Joanne Smith

Lyle & Donna* Solem

Harold T. Southern*

Harry J. Stenzel*

Nancy & Rick Stern

Kay Stickney* & Kevin Robe

Stephen S. Strauss*

Paul & Dorothy* Strayer

Su-Ru Su

Dr. Thomas W.* & Maggie

Sullivan

Glenn M. Swisher*

Simpson Tan Owee Seng* &

Serena Quek Pik Hoon

Dr. Jackson Taylor Jr.

Mark C. Taylor

Robert W. Thal*

Barb & Charlie Thompson

Su-Chen Tsai

Yi-Hua Tsai

Sheng-Ping Tsai

Yoshiharu Umeda

John & Roxanne Vanderheyden

Russell A. Wagner*

Jack L. Ware*

In memory of Norma Washburn

James A. White

Terry & Zenda White

Charles E. Wiley*

Joel & Teri Williams

Barry L. Winzeler*

Ryozo Yagi

Chien-Kung Yang

Takashi Yano

Amy Zimmerman

Dr. Lewis G. Zirkle

Lawrence Ziska Jr.

* Deceased

PLANNED GIVING

JOHN E. MAYFIELD LEGACY SOCIETY

The following individuals have made a documented estate commitment of US\$100,000 or more to the Kiwanis Children's Fund.

Sue Fleschner
Dr. Milford A. & Lenora Hanna

Thomas F. Shott
Steve Springer

MARY & BO SHAFER LEGACY SOCIETY

The following individuals have made a documented estate gift commitment of US\$50,000-\$99,999 to the Kiwanis Children's Fund.

Lewis Bradley
Robert G. Brinkmann
John & Kristi Byrd
John M. Cano
Dr. Dale & Joanne Carlson
William B. Cater* & Deborah P. Carter
Trent & Amy Cowles
Jay & Beverly Davis
Thomas E. DeJulio
Randy L. DeLay
Joseph C. Eppolito
Todd & Tracy Hildebran
Michael A. Iafrato & Dr. Melody Jordahl-Iafrato

Bill & Janet Larson
Sue Petrisin
John H.* & Anne Reid Pitts
Dorette C. Preston
Mark B. Rabaut
Robert William Randolph
Drs. David & Joy Rice
Anthony Sapp
Byron & Julie Tabor
Stanley & Shirley A. Tipton
John E. Wood

The Kiwanis Children's Fund would like to posthumously recognize these donors who bequeathed gifts of US\$50,000 or more during the 2021-22 Kiwanis year:

Jean E. Collins

John P. & Charlotte C. Henderson

* Deceased



BOB BRODERICK
Chief Financial Officer
Kiwanis International

Kiwanis International had a challenging financial year spurred on by a difficult economic climate that resulted in a disappointing financial performance. For context, 2021-22 was the third consecutive fiscal year in which we operated while experiencing a global pandemic, international supply chain and logistics disruptions and escalated inflation. It was also the worst year on Wall Street since 2008.

Our expenditures were US\$19.8 compared to US\$20 million in 2019. Overall revenue was US\$16.1 million, which is still a bit lower than pre-pandemic levels. Investment losses of US\$5.42 million contributed to our overall deficit of US\$9.07 million. Excluding investment losses, our operating deficit was US\$3.65 million.

The financial results of Kiwanis Service Leadership Programs and the Kiwanis Children's Fund were consistent with those of Kiwanis International, resulting in a consolidated deficit of US\$15.1 million, including investment losses of US\$10.2 million.

In summary, our deficits were primarily caused by poor investment results and escalating costs, including global inflation. Another contributing factor was a decline in our major revenue streams, such as membership revenue, donations, meeting registration fees, sponsorship fees and retail operations.

As we move forward, we are committed to addressing these challenges and working to improve our financial performance.

EARNING YOUR TRUST

The Kiwanis Children's Fund works to earn donors' trust. And the results are clear. You can see them in certain key measures by which the industry evaluates integrity and transparency. The Children's Fund has been reviewed by the following charity evaluators:



We invite you to learn more at kiwanis.org/accountability.

STATEMENT OF ACTIVITIES

Consolidated statement of activities by subsidiary in US dollars
year ended September 30, 2022 (with comparative totals for 2021)

	2022								
	KIWANIS INTERNATIONAL	CIRCLE K INTERNATIONAL	KIWANIS YOUTH PROGRAMS	KIWANIS EUROPE	KIWANIS CHILDREN'S FUND	ELIMINATIONS	TOTAL	2021	
REVENUE, GAINS AND OTHER SUPPORT									
Kiwanis membership dues & fees	\$8,664,391	\$-	\$-	\$-	\$-	\$-	\$8,664,391	\$8,521,046	
Service Leadership Programs dues & fees	50,225	163,311	1,864,493	-	-	-	2,078,029	1,475,115	
Magazine fees	869,033	-	-	-	-	-	869,033	851,568	
Insurance fees	1,948,229	-	-	-	-	-	1,948,229	1,920,120	
Meeting & registration fees	737,206	47,675	163,976	-	11,725	-	960,582	439,693	
Sponsorship fees	208,480	-	-	-	-	-	208,480	193,610	
Contributions	-	-	56	-	2,697,902	-	2,697,958	2,762,783	
Grant income	60,792	40,396	193,104	22,280	237,830	(163,393)	391,009	391,825	
Advertising	5,054	-	-	-	-	-	5,054	776	
Management fee & subsidies	1,776,984	406,124	-	890,297	-	(3,073,404)	-	-	
Retail income	1,238,005	-	-	(479)	-	-	1,237,527	996,879	
Investment income, net of fees	579,316	212	69,117	-	347,151	-	995,796	611,299	
Other income	56,539	-	1,263	2,106	-	-	59,908	223,763	
TOTAL REVENUE, GAINS AND OTHER SUPPORT	16,194,254	657,717	2,292,009	914,204	3,294,608	(3,236,797)	20,115,995	18,388,477	
EXPENSES AND LOSSES									
Employment expenses	9,307,244	238,646	686,230	584,023	1,152,603	-	11,968,746	11,448,006	
Travel & entertainment	784,823	93,782	214,813	72,503	122,864	-	1,288,785	407,310	
Meeting expenses	1,147,967	117,862	345,532	4,025	32,822	-	1,648,207	866,451	
Contract services expenses	1,353,360	76,265	188,944	58,389	76,621	-	1,753,579	1,610,891	
Shipping, supplies & printing	616,837	4,879	58,461	7,240	154,098	-	841,514	916,712	
Grants	1,395,438	-	1,873	-	1,664,266	(1,459,813)	1,601,764	1,008,859	
Information technology & computer costs	1,342,017	45,343	72,185	31,148	57,054	-	1,547,747	1,113,190	
Membership materials & advertising	364,558	9,554	294,137	634	32,959	-	701,842	528,909	
Utilities & insurance	2,283,028	2,261	5,530	12,259	6,631	-	2,309,709	1,621,127	
Taxes & fees	155,016	5,072	30,673	920	66,380	-	258,061	204,753	
Cost of goods sold	572,115	-	-	-	-	-	572,115	528,700	
Depreciation	378,585	-	-	2,179	-	-	380,764	400,005	
Currency exchange & bad debt losses	182,427	-	-	33,832	(525)	-	215,733	(42,710)	
Miscellaneous expenses	(39,240)	206,162	583,734	-	984,999	(1,776,984)	(41,328)	(6,597)	
TOTAL EXPENSES AND LOSSES	19,844,176	799,824	2,482,113	807,151	4,350,773	(3,236,797)	25,047,239	20,605,607	
CHANGE IN NET ASSETS BEFORE OTHER CHANGES	(3,649,922)	(142,107)	(190,104)	107,053	(1,056,165)	-	(4,931,245)	(2,217,130)	
Realized and unrealized gains on investments	(5,422,655)	-	(675,798)	-	(4,078,306)	-	(10,176,759)	8,665,608	
Change in value of annuities payable	-	-	-	-	(1,339)	-	(1,339)	(3,601)	
Transfers	-	-	-	-	-	-	-	-	
CHANGE IN NET ASSETS	(9,072,577)	(142,107)	(865,902)	107,053	(5,135,810)	-	(15,109,343)	6,444,877	
NET ASSETS, BEGINNING OF YEAR	32,378,837	295,187	3,072,396	(15,494)	20,912,004	-	56,642,930	50,198,053	
NET ASSETS, END OF YEAR	\$32,378,837	\$153,080	\$2,206,494	\$91,559	\$15,776,194	\$-	\$41,533,587	\$56,642,930	

STATEMENT OF FINANCIAL POSITION

Kiwanis International and subsidiaries
consolidated statement of financial position in US dollars
September 30, 2022 (with comparative totals for 2021)

	2022							
	KIWANIS INTERNATIONAL	CIRCLE K INTERNATIONAL	KIWANIS YOUTH PROGRAMS	KIWANIS EUROPE	KIWANIS CHILDREN'S FUND	ELIMINATIONS	TOTAL	9/30/2021
ASSETS								
Cash & cash equivalents	\$1,667,087	\$152,636	\$194,991	\$73,198	\$639,983	\$-	\$2,727,895	\$3,164,517
Investments	21,498,302	-	1,963,613	-	15,200,222	(1,963,613)	36,698,524	51,906,229
Receivables	179,770	-	3,077	37,577	-	-	220,424	141,120
Merchandise inventory	444,337	-	-	-	-	-	444,337	431,011
Prepaid expenses & other	1,084,239	5,983	186,988	4,151	7,058	-	1,288,419	758,652
Cash value of life insurance contracts	-	-	-	-	120,993	-	120,993	107,094
Beneficial interest in assets held by others	-	-	-	-	-	-	-	144,622
Property & equipment, net	4,410,882	-	-	8,700	-	-	4,419,581	3,462,774
Advances to subsidiaries	1,833,136	145,507	803,850	53,635	677,652	(3,513,781)	-	-
TOTAL ASSETS	\$31,117,752	\$304,126	\$3,152,520	\$177,261	\$16,645,909	\$(5,477,394)	\$45,920,173	\$60,116,020
LIABILITIES								
Accounts payable	\$1,289,103	\$(110)	\$1,234	\$23,739	\$(30,769)	\$-	\$1,283,198	\$768,679
Accounts payable - subsidiaries	1,659,735	150,892	871,966	388	830,800	(3,513,781)	-	-
Funds invested for Kiwanis Youth Programs	1,963,613	-	-	-	-	(1,963,613)	-	-
Accrued liabilities & other	2,180,954	264	72,826	61,574	-	-	2,315,619	1,660,416
Payroll protection program loan	-	-	-	-	-	-	-	368,729
Liability insurance accrual	718,086	-	-	-	-	-	718,086	597,554
Annuities payable	-	-	-	-	69,684	-	69,684	77,711
TOTAL LIABILITIES	7,811,492	151,046	946,026	85,702	869,715	(5,477,394)	4,386,586	3,473,088
NET ASSETS								
Without donor restrictions								
Operating fund	18,435,078	153,080	2,174,211	91,559	3,070,346	-	23,924,274	34,607,128
Publications fund	(361,223)	-	-	-	-	-	(361,223)	102,316
Liability insurance	5,232,406	-	-	-	-	-	5,232,406	5,205,089
Total net assets without donor restrictions	23,306,260	153,080	2,174,211	91,559	3,070,346	-	28,795,457	39,914,532
With donor restrictions	-	-	32,283	-	12,705,847	-	12,738,130	16,728,399
TOTAL NET ASSETS	23,306,260	153,080	2,206,494	91,559	15,776,194	-	41,533,587	56,642,931
TOTAL LIABILITIES AND NET ASSETS	\$31,117,752	\$304,126	\$3,152,520	\$177,261	\$16,645,909	\$(5,477,394)	\$45,920,173	\$60,116,020

KIWANIS PARTNERS

Connect with our portfolio of partners to conduct signature projects in your community. Consult [kiwanis.org/partners](https://www.kiwanis.org/partners) for the most recent information.



KIWANIS CLUB RESOURCES

Save money and time. Get products and services from Kiwanis partners — at discounts exclusive to Kiwanis clubs. Go to [kiwanis.org/partners](https://www.kiwanis.org/partners).



KIWANIS MARKETPLACE

Partnerships enhance club service. They also bring more value to your membership. You'll find those benefits at [kiwanis.org/partners](https://www.kiwanis.org/partners).



KIWANIS INTERNATIONAL BOARD

2021-22 OFFICERS

President
Peter J. Mancuso
North Bellmore, New York, USA

President-elect
Bert West
Divide, Colorado, USA

Immediate Past President
Arthur N. “Art” Riley
Westminster, Maryland, USA

Vice President
Katrina J. Baranko
Albany, Georgia, USA

Executive Director
Stan D. Soderstrom
Indianapolis, Indiana, USA

2021-22 TRUSTEES

Wilfredo G. “Willy” Aguilar
South Cotabato, Philippines

Gunnsteinn Björnsson
Saðárkróki, Iceland

Gary “Coop” Cooper
Fayetteville, North Carolina, USA

Kip Crain
Wooster, Ohio, USA

Chuck Fletcher
Frankfort, Kentucky, USA

Michel Fongue
Nouméa, New Caledonia, France

Buheita “Fuji” Fujiwara
Tokyo, Japan

Gary S. Graham
Baton Rouge, Louisiana, USA

David W. “Dave” Hurrelbrink
Kansas City, Kansas, USA

Linda I. Lawther
Manchester, Michigan, USA

Daniel M. “Dan” Leikvold
Lead, South Dakota, USA

Hope Markes
Hanover, Jamaica

Michael Mulhaul
Interlaken, New Jersey, USA

Éliane Ott-Scheffer
Ohnenheim, France

Cathy Szymanski
Erie, Pennsylvania, USA

KIWANIS CHILDREN’S FUND BOARD

2021-22 OFFICERS

President
Robert M. “Bob” Garretson
Fort Collins, Colorado, USA

President-elect
Filip Delanote
Koksijde, Belgium

Immediate Past President
Norman A. “Norm” Velnes
Winnipeg, Manitoba, Canada

Treasurer
Amy L. Zimmerman
Cincinnati, Ohio, USA

Executive Director
Stan D. Soderstrom
Indianapolis, Indiana, USA

Chief Philanthropy Officer
Pam Norman
Indianapolis, Indiana, USA

2021-22 TRUSTEES

Katrina J. Baranko
Albany, Georgia, USA

Matthew Cantrall
Lakeland, Florida, USA

Juanita Edwards
Cherry Log, Georgia, USA

Mark G. Esposito
Sicklerville, New Jersey, USA

Lenora J. Hanna
Ashland, Nebraska, USA

Robert S. Maxwell
Topeka, Kansas, USA

Serena Quek
Johor Bahru, Johor, Malaysia

Armand B. St. Raymond
Birmingham, Alabama, USA

Arthur N. “Art” Riley
Westminster, Maryland, USA

Elizabeth M. Tezza
Sullivan’s Island, South Carolina, USA

John Tyner II
Rockville, Maryland, USA

Francesco Valenti
Lentini, Italy

Daniel Vigneron
Howald, Luxembourg

Yang Chien-Kung “C.K.”
Hsinchu City, Taiwan

STAFF LEADERSHIP

2020-21

Executive Director
Stan D. Soderstrom

Chief Financial Officer
Bob Broderick

Chief Communications Officer
Ben Hendricks

Chief Operating Officer
Jeff Oatess

Executive Director, Kiwanis Youth Programs
Michelle Study-Campbell

Chief Philanthropy Officer, Kiwanis Children’s Fund
Pam Norman

General Counsel
David Kress

Senior Director of Strategic Initiatives
Angela Evans



Kiwanis®

3636 Woodview Trace • Indianapolis, IN 46268 USA
U.S. and Canada: 1-800-KIWANIS, ext. 411 • Worldwide: +1-317-875-8755 • kiwanis.org